**Zeitschrift Schach**
10. November um 08:26 ·
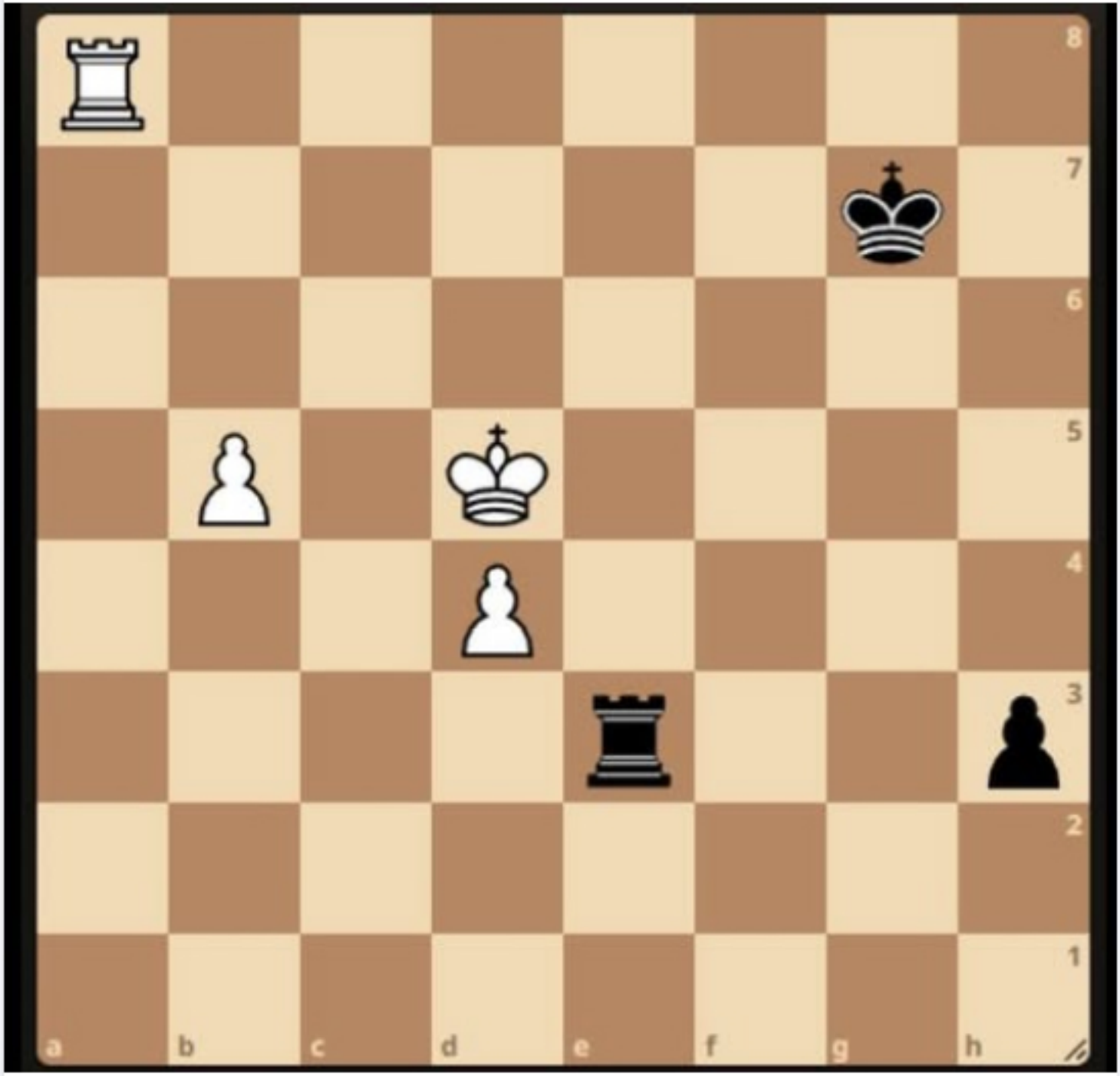
Marco Miersch - FM Thomas Heuer. Stadtliga A Berlin. Schwarz am Zug Remis.